VISIT…

LANZAROTE Caliente.COM

HUGH LAURIE

LET THEM TALK

All the songs from the album
Arranged for piano, voice and guitar

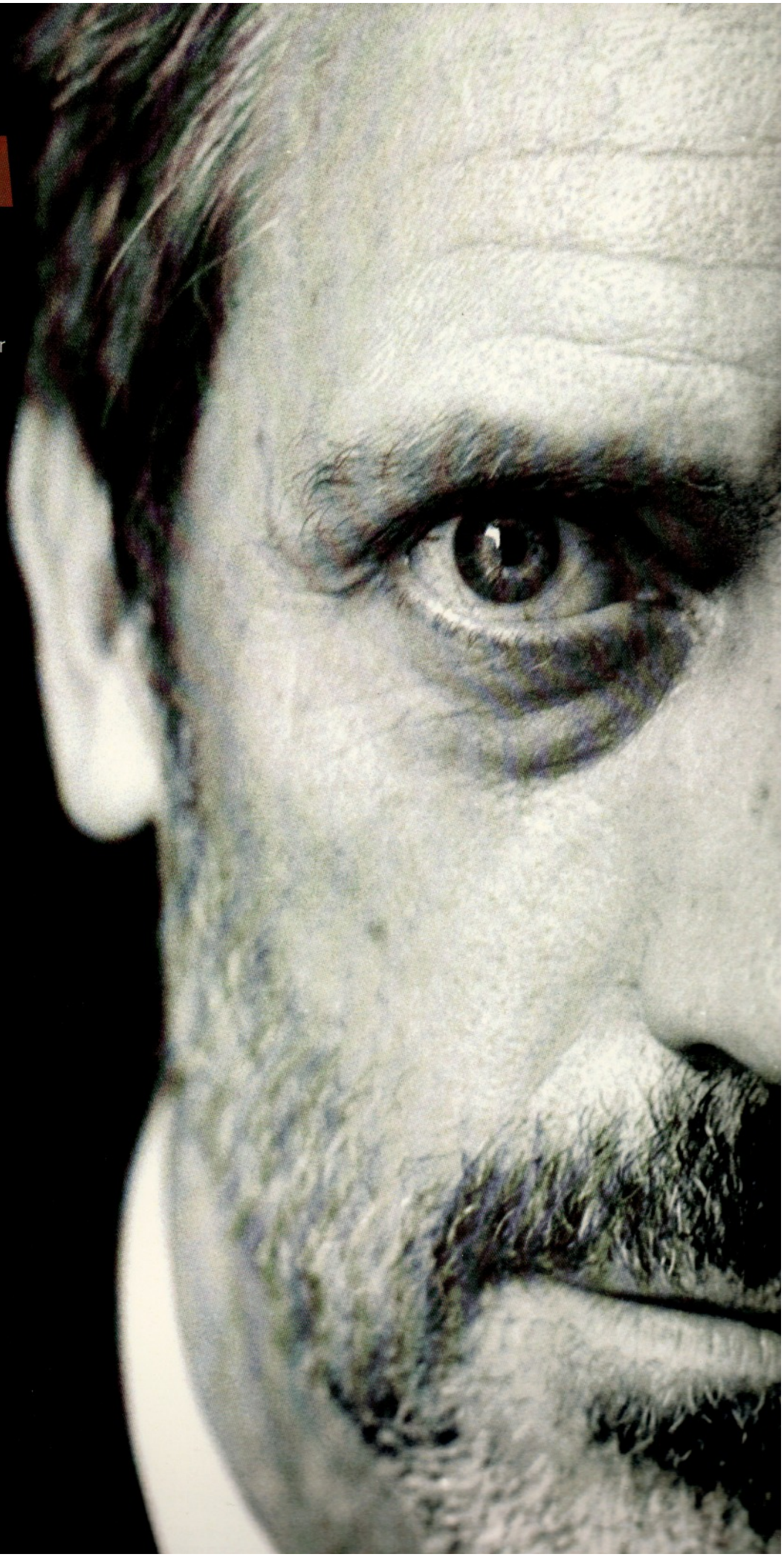

LET THEM TALK

Words & Music by Lew Douglas, Harry Carlson
& Erwin King

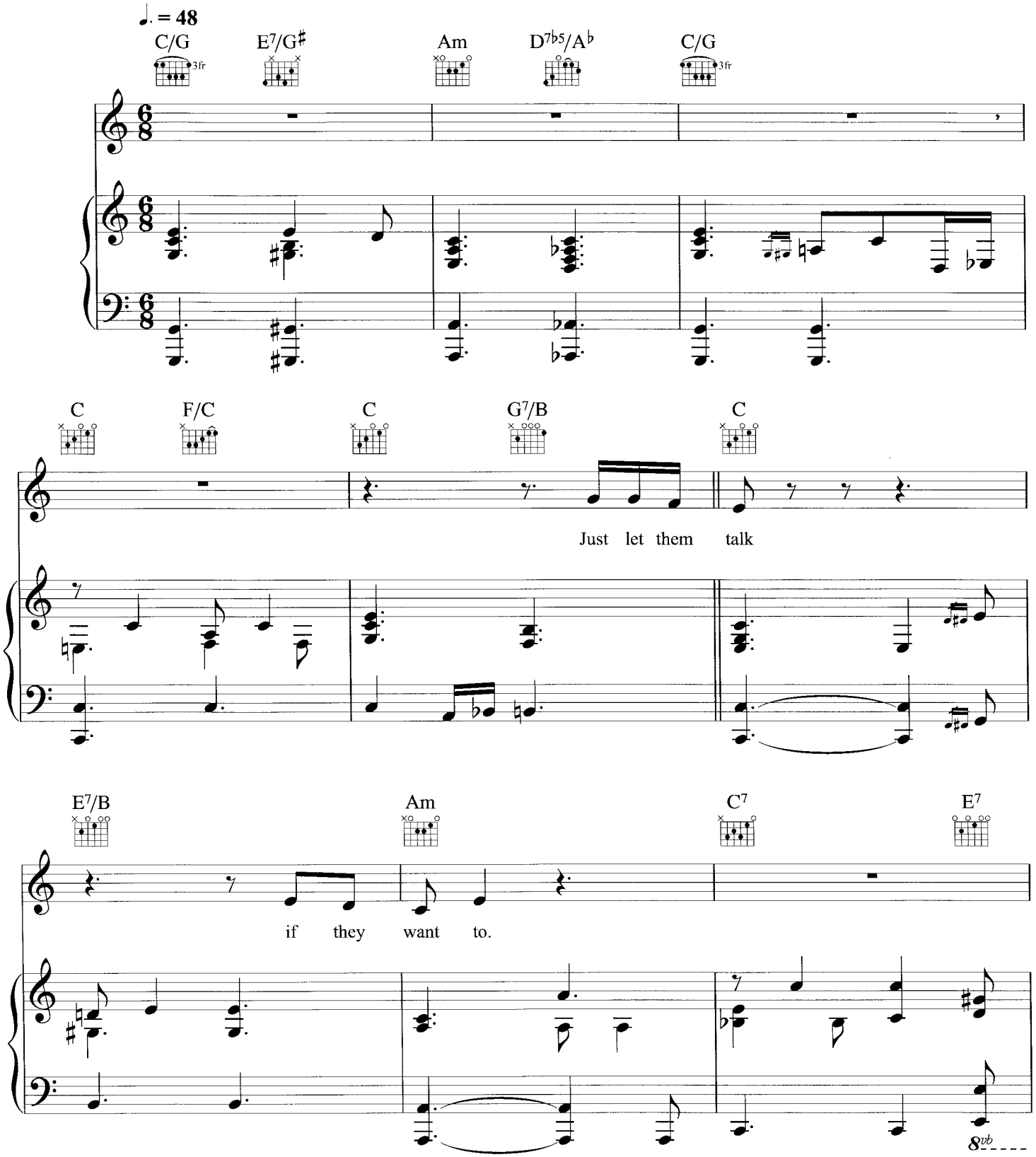

© Copyright 1956 Southern Music Publishing Company Limited/Buckeye-Music Inc., USA.
Peermusic (UK) Limited (66.66%)/Musicare Ltd (33.34%).
All Rights Reserved. International Copyright Secured.

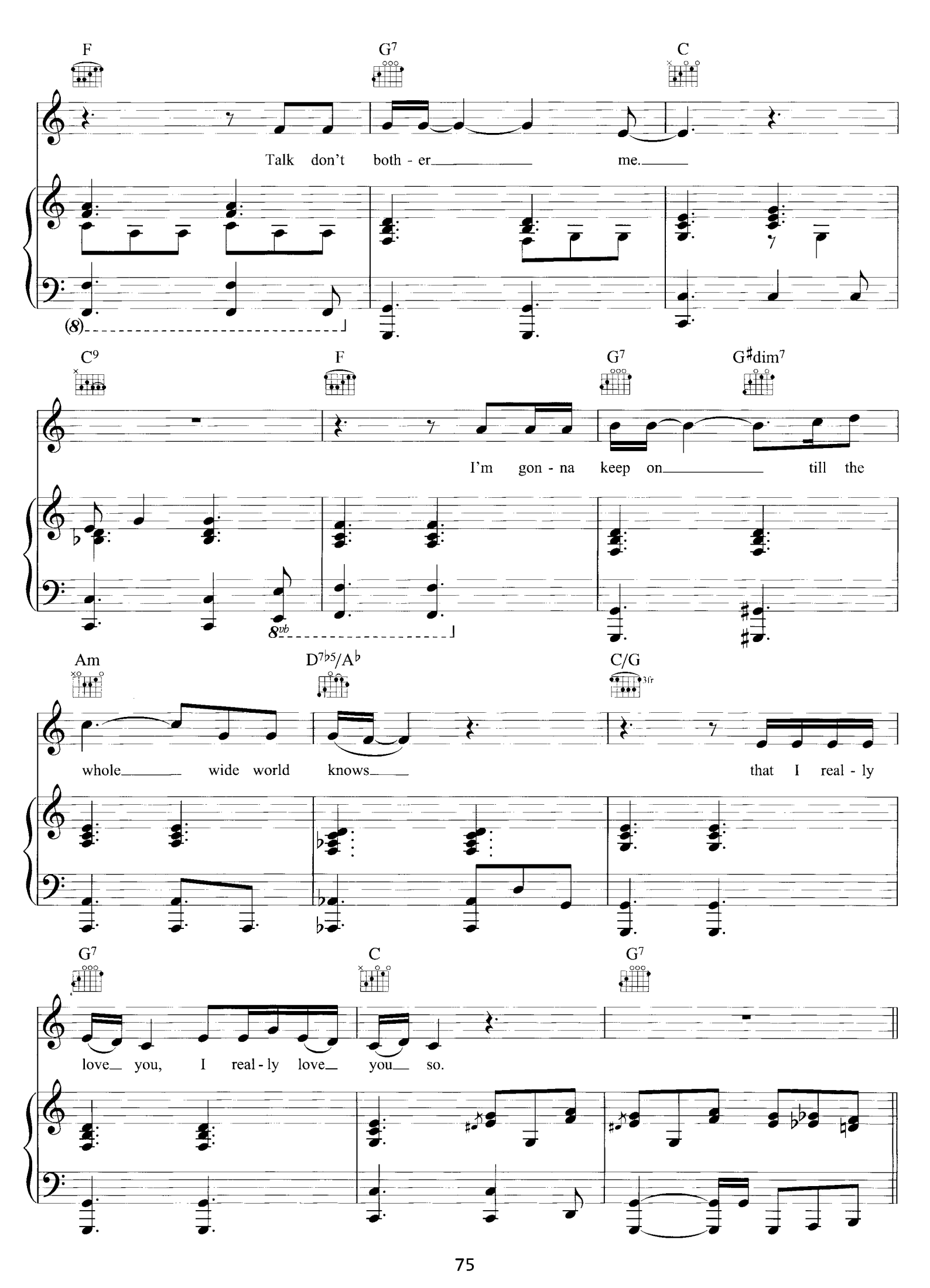
F
G7
C
Talk don't both - er me.
(8)
C9
F
G7
G♯dim7
I'm gon - na keep on till the
8vb
Am
D7♭5/A♭
C/G
3fr
whole wide world knows that I real - ly
G7
C
G7
love you, I real - ly love you so.

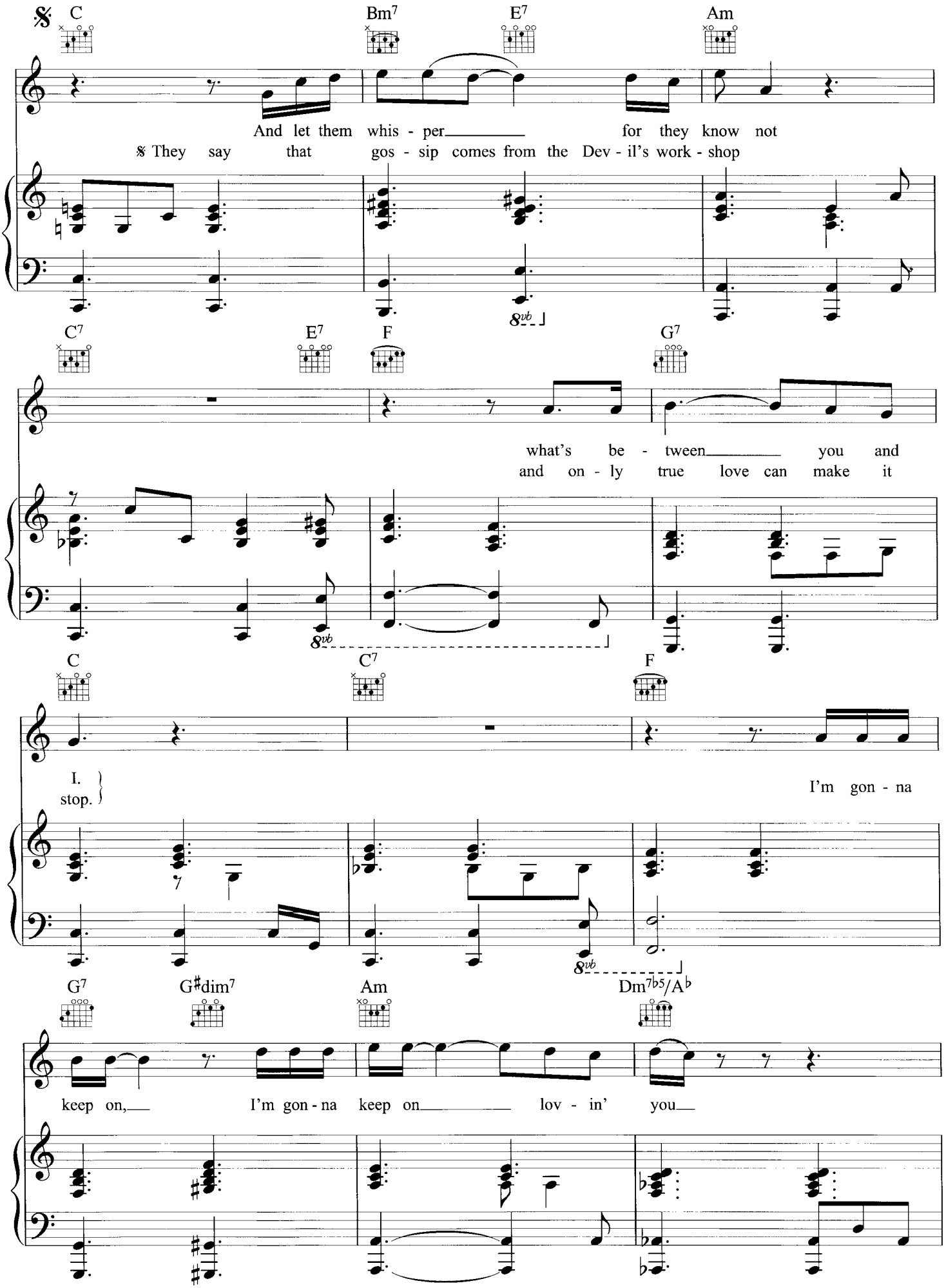
C
Bm7
E7
Am
And let them whis - per for they know not
They say that gos - sip comes from the Dev - il's work - shop
C7
E7
F
G7
what's be - tween you and
and on - ly true love can make it
C
C7
F
I.
stop.
I'm gon - na
G7
G♯dim7
Am
Dm7b5/A♭
keep on, I'm gon - na keep on lov - in' you

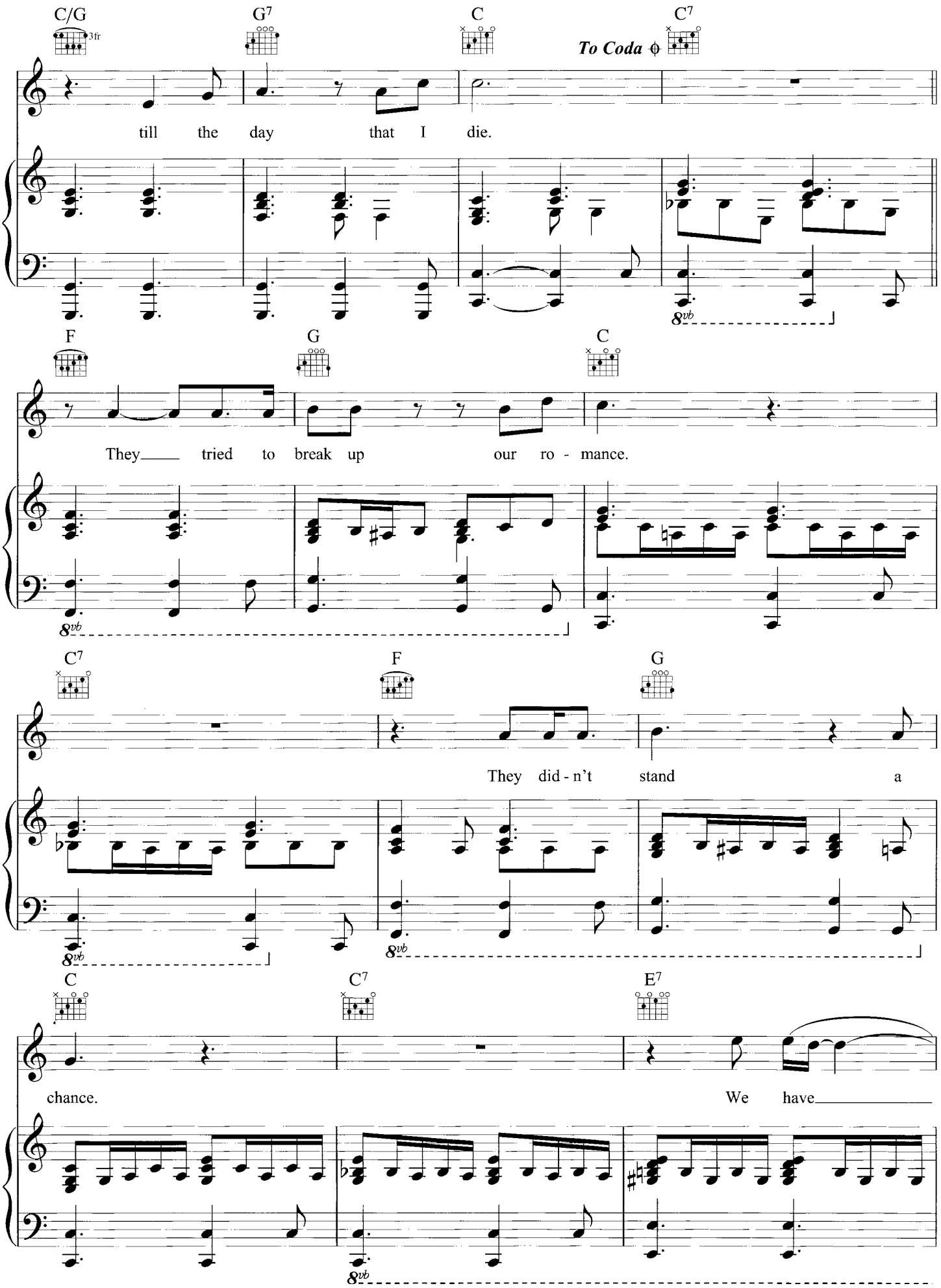
C/G
3fr
G7
C
To Coda
C7
till the day that I die.
F
G
C
They tried to break up our ro - mance.
C7
F
G
They did - n't stand a
C
C7
E7
chance.
We have
8vb

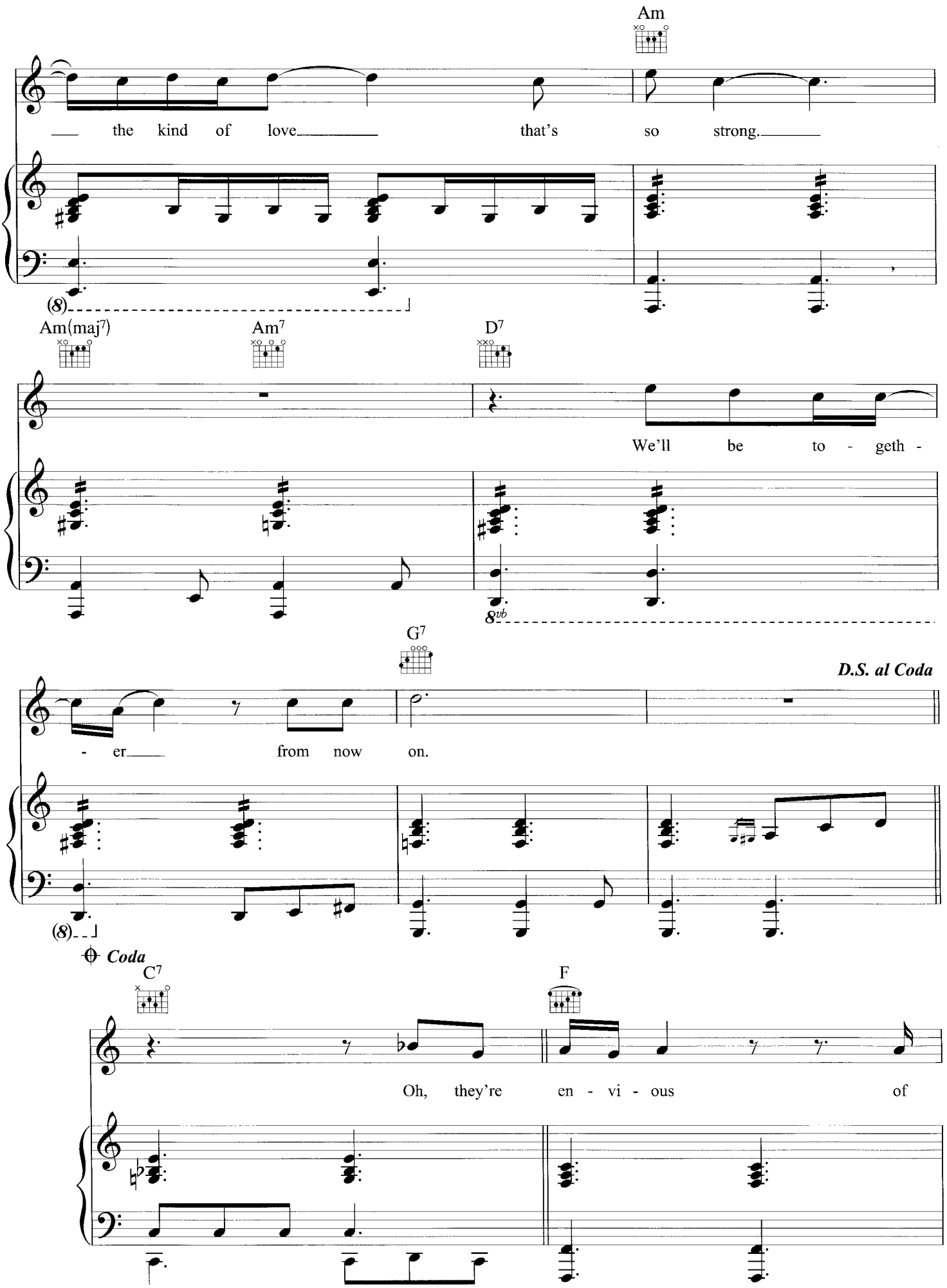
Am
the kind of love that's so strong.
Am(maj7)
Am7
D7
We'll be to - geth -
G7
D.S. al Coda
- er from now on.
Coda
C7
F
Oh, they're en - vi - ous of

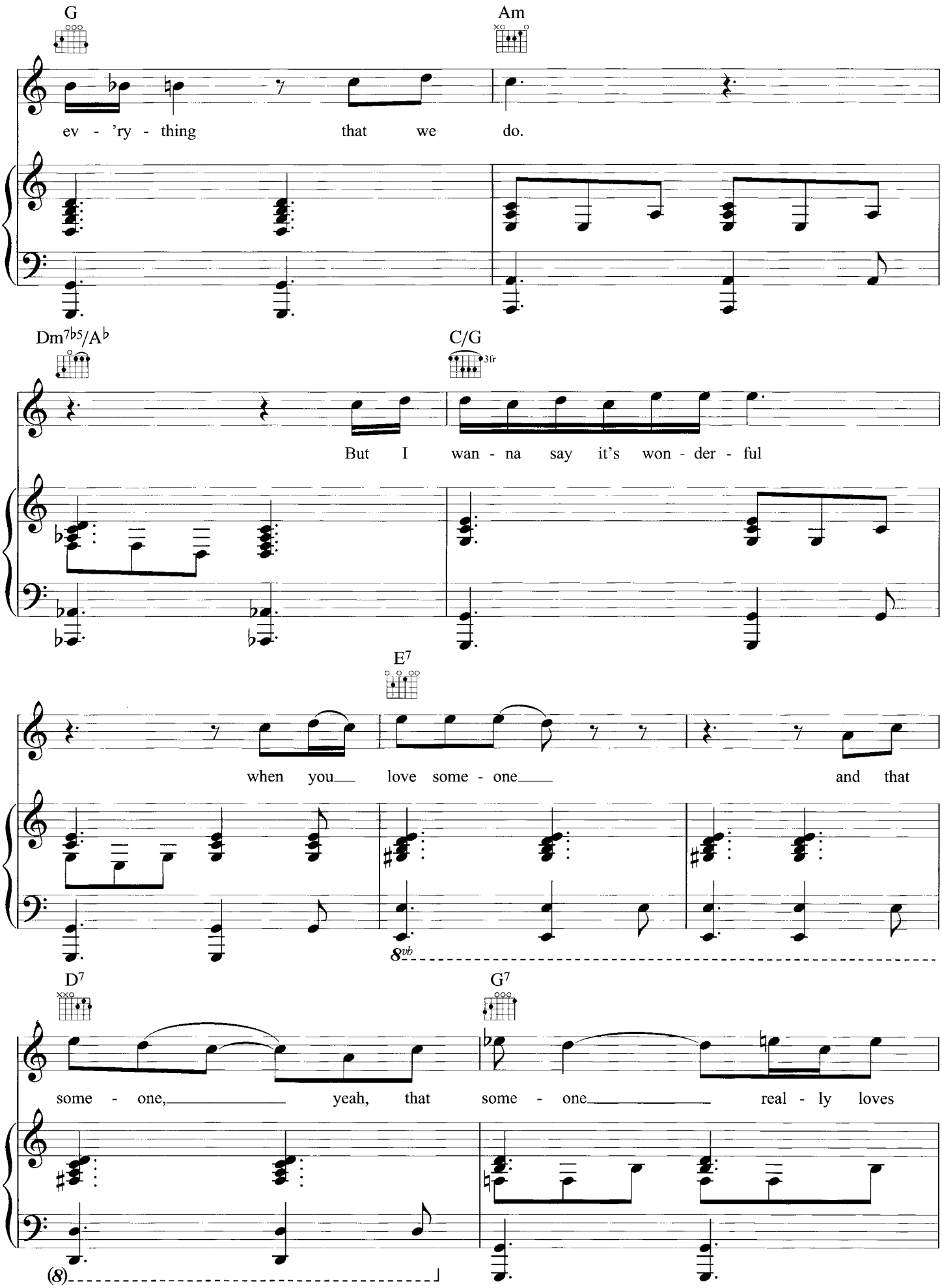
G
Am
ev - 'ry - thing that we do.
Dm7b5/Ab
C/G
3fr
But I wan - na say it's won - der - ful
E7
when you love some - one and that
8vb
D7
G7
some - one, yeah, that some - one real - ly loves
(8)

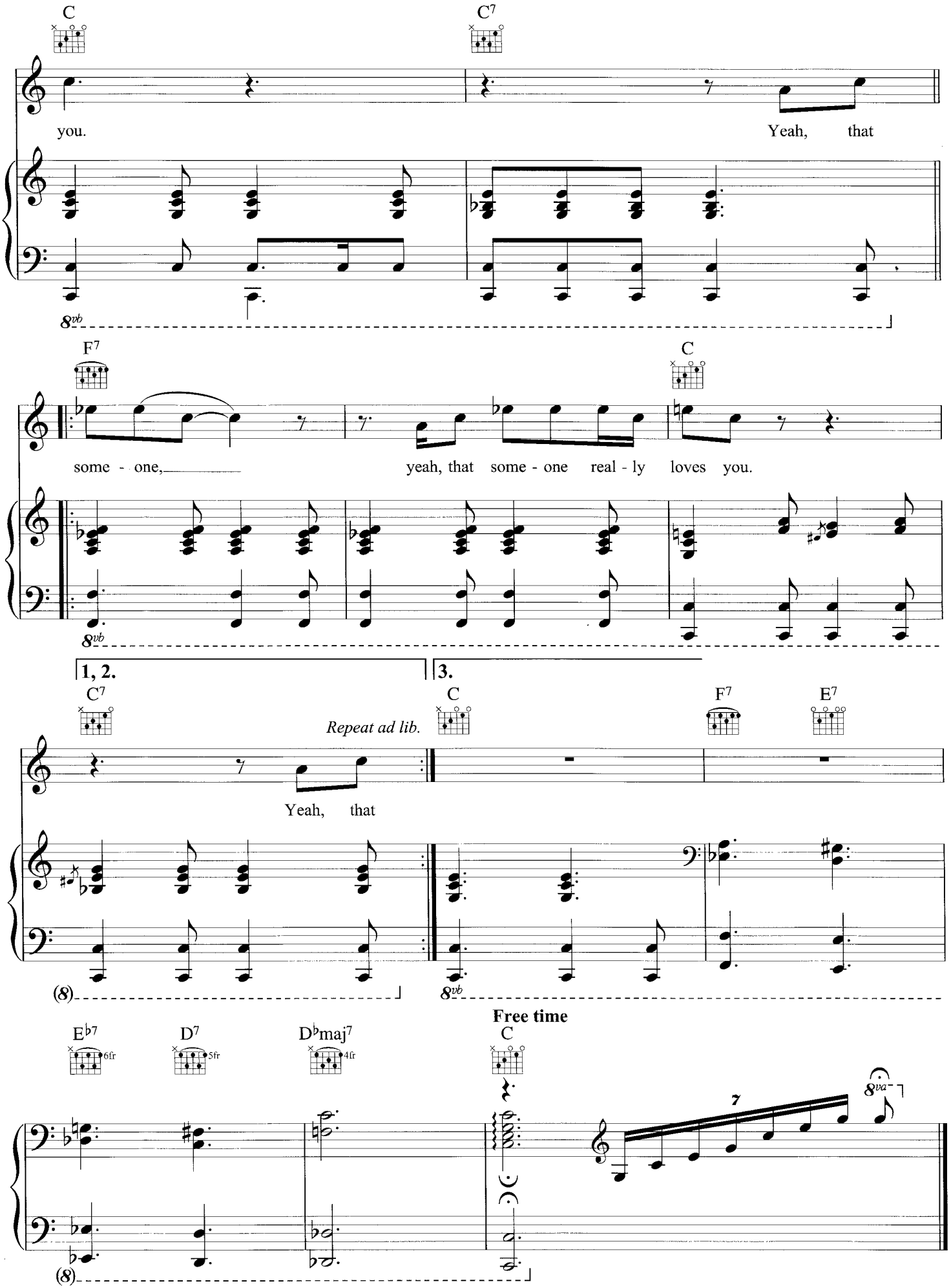
C
C7
you.
Yeah, that
8vb
F7
C
some - one,
yeah, that some - one real - ly loves you.
8vb
1, 2.
3.
C7
Repeat ad lib.
C
F7
E7
Yeah, that
(8)
8vb
Free time
Eb7
D7
Dbmaj7
C
6fr
5fr
4fr
7
8va
(8)

3456789

ST. JAMES INFIRMARY
YOU DON'T KNOW MY MIND
SIX COLD FEET
BUDDY BOLDEN'S BLUES
BATTLE OF JERICHO
AFTER YOU'VE GONE
SWANEE RIVER
THE WHALE HAS SWALLOWED ME
JOHN HENRY
POLICE DOG BLUES
TIPITINA
WININ' BOY BLUES
THEY'RE RED HOT
BABY, PLEASE MAKE A CHANGE
LET THEM TALK

WISE PUBLICATIONS
part of The Music Sales Group
AM1003838
www.musicsales.com

ISBN 978-1-78038-240-1
9 781780 382401